

செய்த நாள்: 17-5-2022
 திட்ட எண்: 62/25713/05
 திட்ட பெயர்: மலையாள பள்ளி
 திட்ட வகை: பள்ளி
 திட்ட எண்: 62/25713/05
 திட்ட பெயர்: மலையாள பள்ளி
 திட்ட வகை: பள்ளி

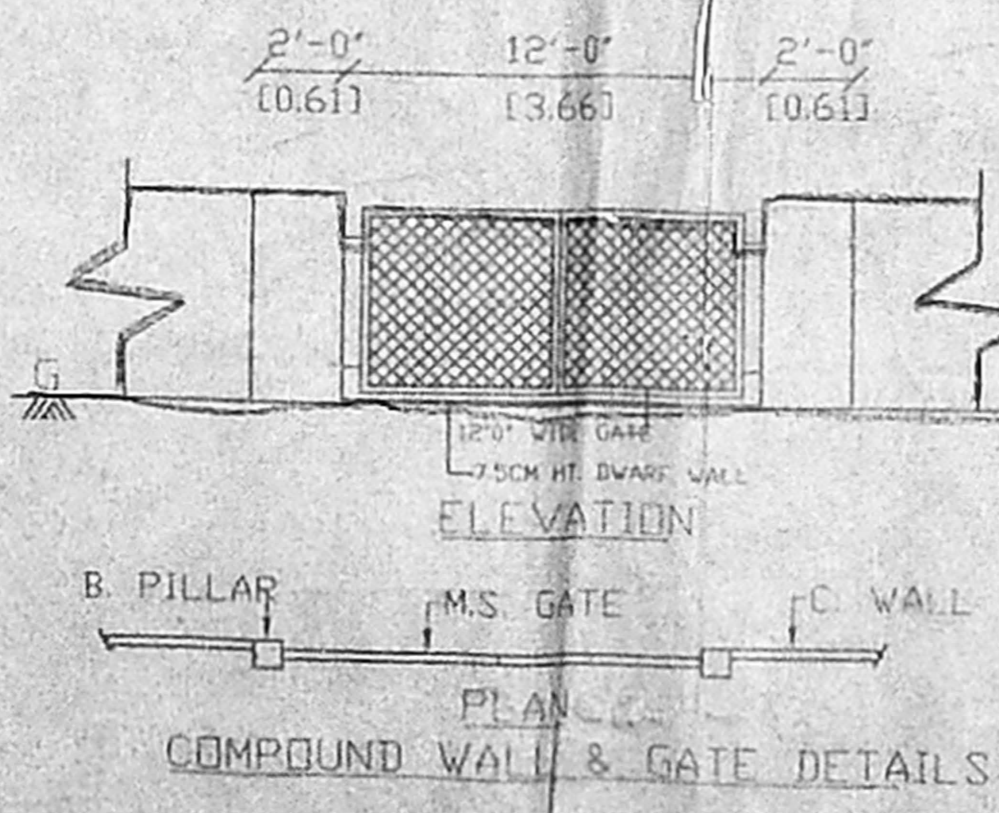
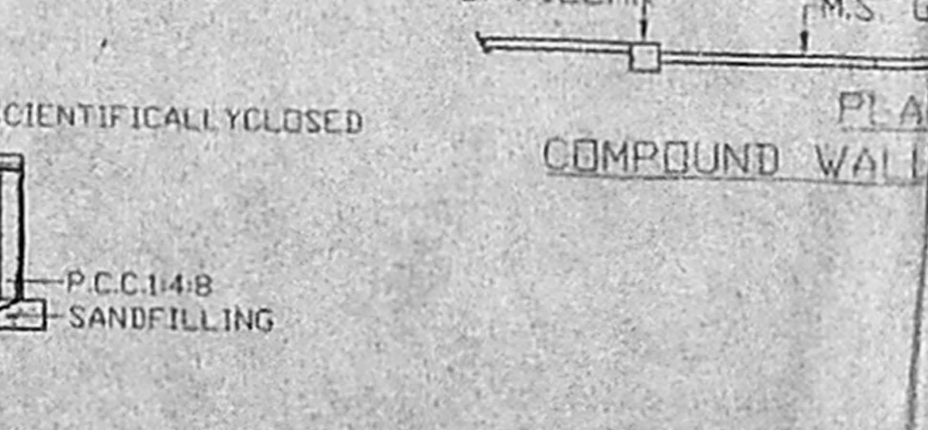
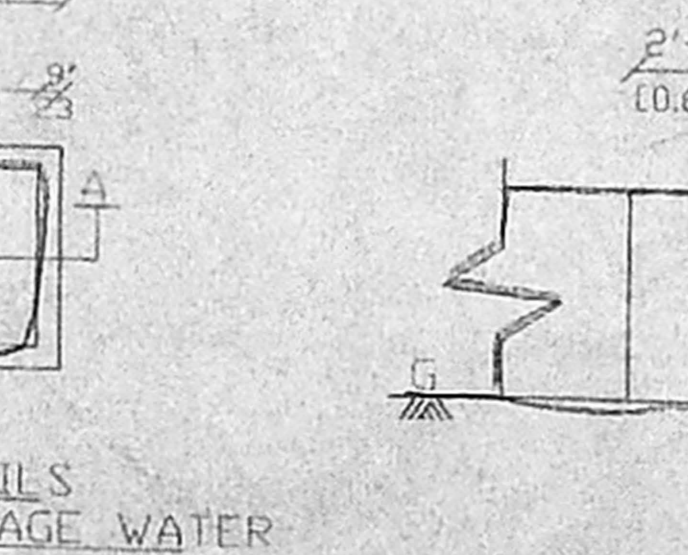
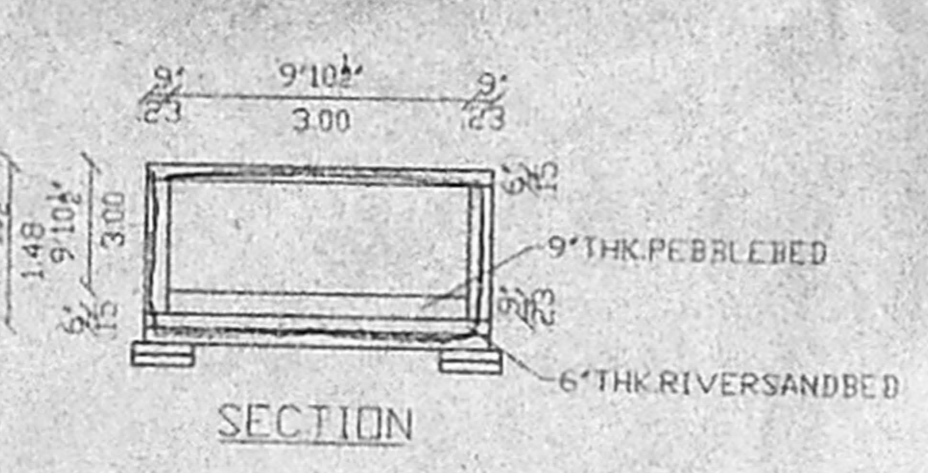
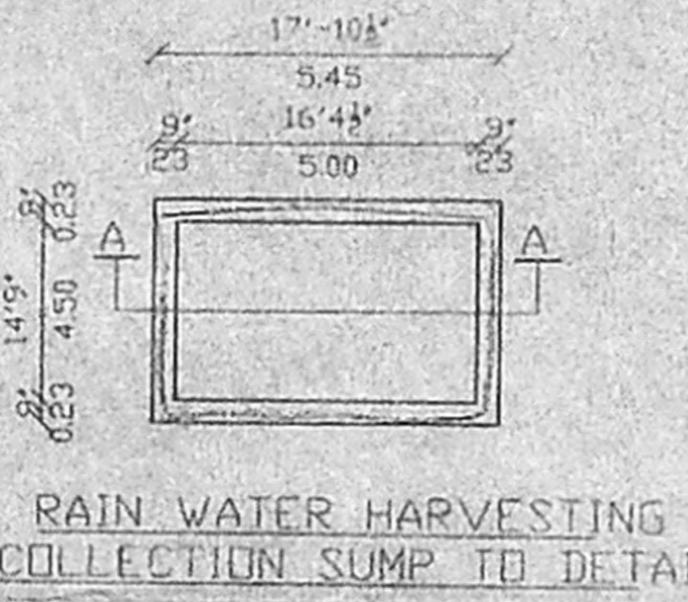
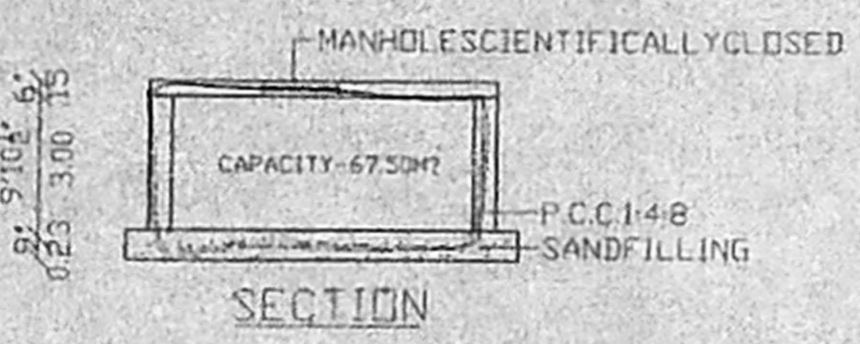
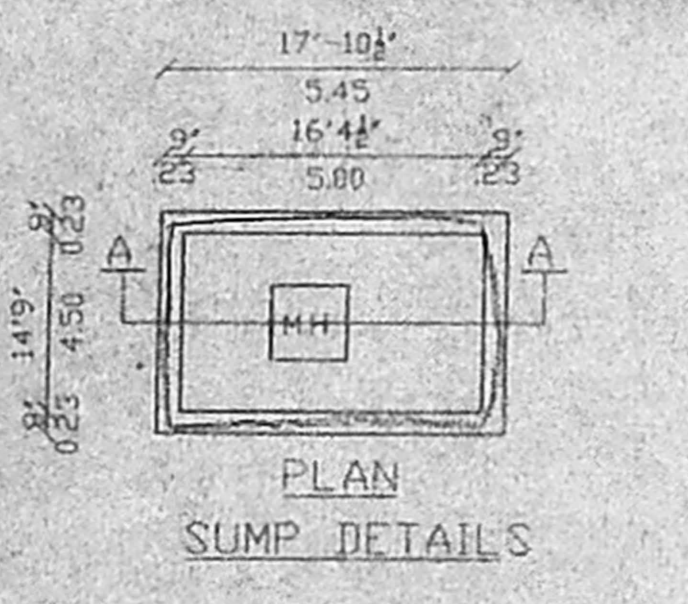
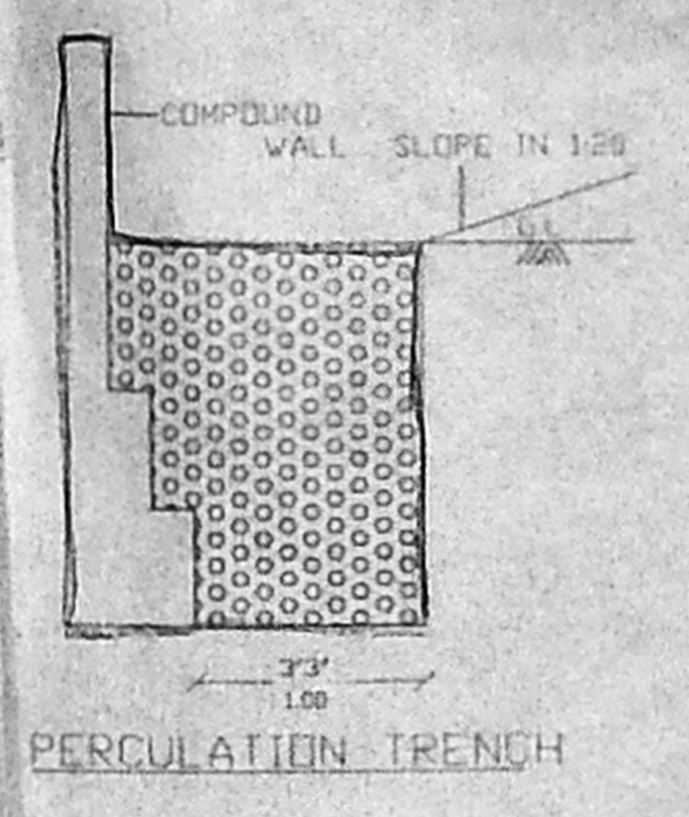
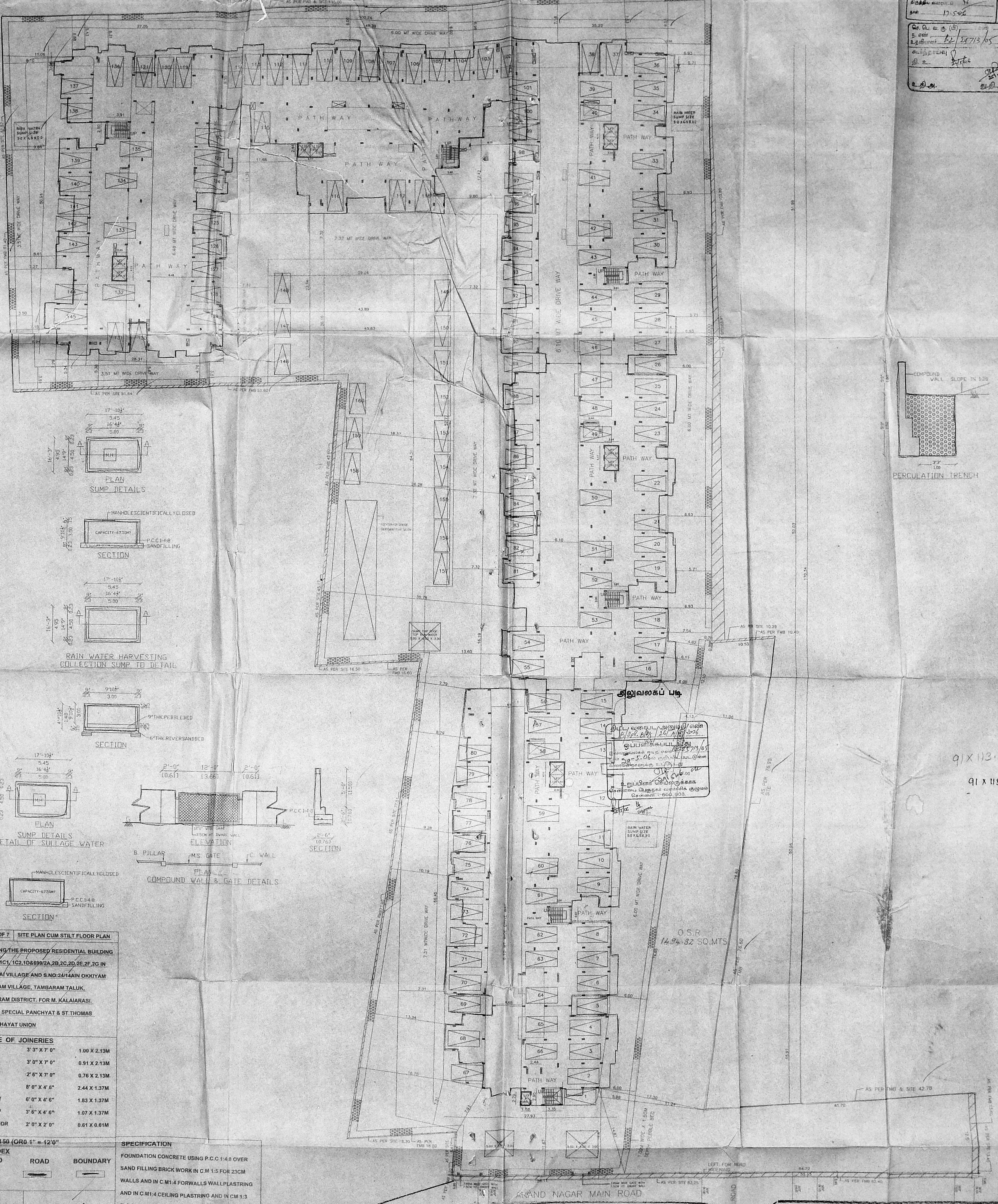

அலுவலகப் படி
 திட்ட எண்: 62/25713/05
 திட்ட பெயர்: மலையாள பள்ளி
 திட்ட வகை: பள்ளி
 திட்ட எண்: 62/25713/05
 திட்ட பெயர்: மலையாள பள்ளி
 திட்ட வகை: பள்ளி

91 x 113.5
 91 x 118.5

SHEET NO. 1 OF 7 SITE PLAN CUM STILT FLOOR PLAN
 PLAN SHOWING THE PROPOSED RESIDENTIAL BUILDING
 AT S.NO: 697/H1C1, 1C2, 1D&699/2A, 2B, 2C, 2D, 2E, 2F, 2G IN
 PALLIKARANAI VILLAGE AND S.NO: 24/HAIN OKKIYAM
 THORAPAIKKAM VILLAGE, TAMBARAM TALUK,
 KANCHEEPURAM DISTRICT, FOR M. KALAIARASI,
 PALLIKARNAI SPECIAL PANCHAYAT & ST. THOMAS
 MOUNT PANCHAYAT UNION

| SCHEDULE OF JOINERIES | | |
|-----------------------|---------------|--------------|
| MD DOOR | 3' 3" X 7' 0" | 1.00 X 2.13M |
| D1 DOOR | 3' 0" X 7' 0" | 0.91 X 2.13M |
| D2 DOOR | 2' 6" X 7' 0" | 0.76 X 2.13M |
| W WINDOW | 8' 0" X 4' 6" | 2.44 X 1.37M |
| W1 WINDOW | 6' 0" X 4' 6" | 1.83 X 1.37M |
| W2 WINDOW | 3' 6" X 4' 6" | 1.07 X 1.37M |
| V VENTILATOR | 2' 0" X 2' 0" | 0.61 X 0.61M |

SCALE - 1:150 (OR) 1" = 42'0"

COLOR INDEX
 PROPOSED ROAD BOUNDARY

SPECIFICATION
 FOUNDATION CONCRETE USING P.C.C 1:4:8 OVER
 SAND FILLING BRICK WORK IN C.M 1:5 FOR 23CM
 WALLS AND IN C.M 1:4 FOR WALLS WALL PLASTERING
 AND IN C.M 1:4 CEILING PLASTERING AND IN C.M 1:3
 R.C.C ROOF SLAB, PLINTH BEAM, LINTEL, LOFT, SUN
 SHADE, ETC., IN C.C M25 MIX FOR FLOORING WITH
 MOSAICILES WEATHERING COURSE USING B.J.C IN
 LIME MORTAR WALL PAINTING 3 COATS USING
 CEMENT BASED PAINT PAINTING WOODWORK WITH
 ENAMEL PAINTING OVER ONE COAT OF PRIMER.

OWNER
 M. KALAIARASI

LICENSED SURVEYOR
 S. ATHIYANAN, B.A.,
 CHARTERED ENGINEER,
 Class 1, Licensed Surveyor No. 10
 Corporation of Chennai
 5, Nallurthiruvallur Street, T. Nagar,
 Chennai-17. Ph: 28156224
 Mobile: 91038440

FOUNDATION CONCRETE USING P.C.C 1:4:8 OVER
SAND FILLING BRICK WORK IN C.M 1:5 FOR 23CM
WALLS AND IN C.M 1:4 FOR WALLS WALL PLASTERING
AND IN C.M 1:4 CEILING PLASTERING AND IN C.M 1:3
R.C.C ROOF SLAB, PLINTH BEAM, LINTEL, LOFT, SUN
SHADE, ETC., IN C.C M25 MIX FOR FLOORING WITH
MOSAICILES WEATHERING COURSE USING B.J.C IN
LIME MORTAR WALL PAINTING 3 COATS USING
CEMENT BASED PAINT PAINTING WOODWORK WITH
ENAMEL PAINTING OVER ONE COAT OF PRIMER.

O.S.R
 14.94.82 SQ.MTS

ANAND NAGAR MAIN ROAD

ANAND NAGAR MAIN ROAD
 14'0" WIDE

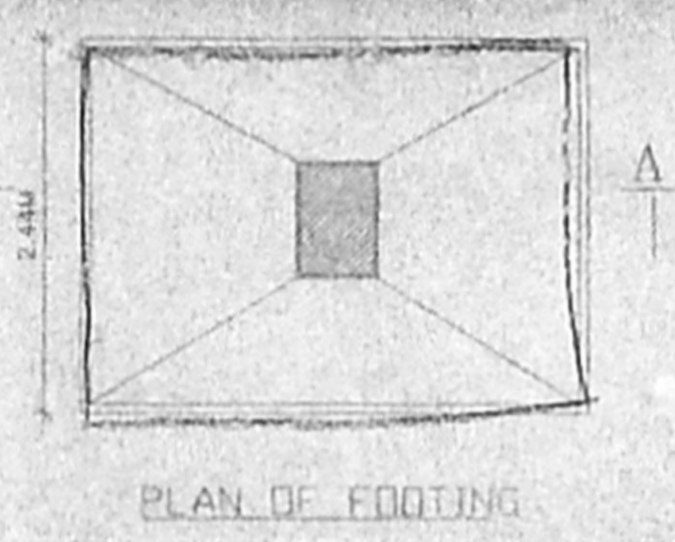
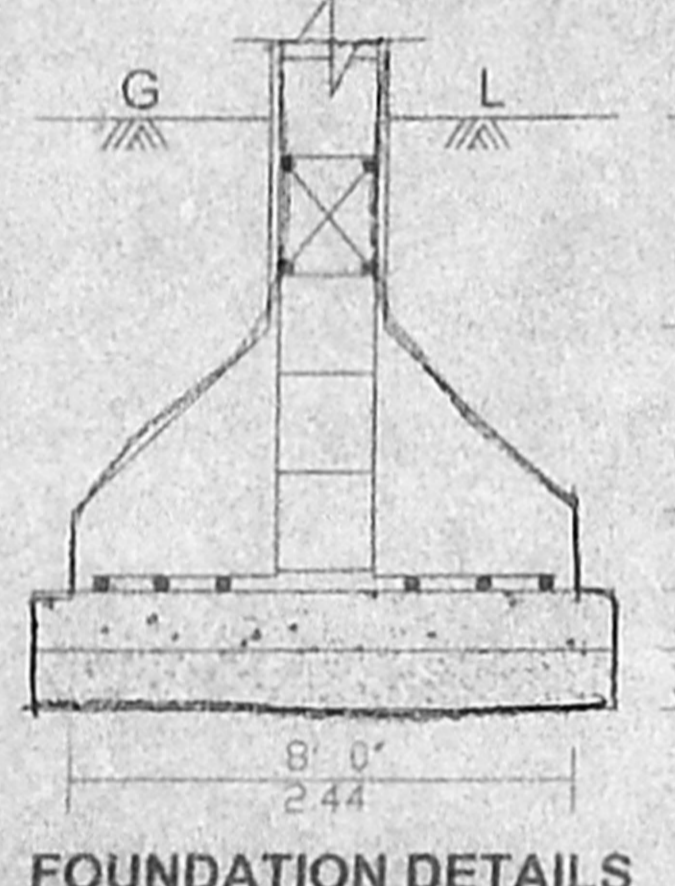
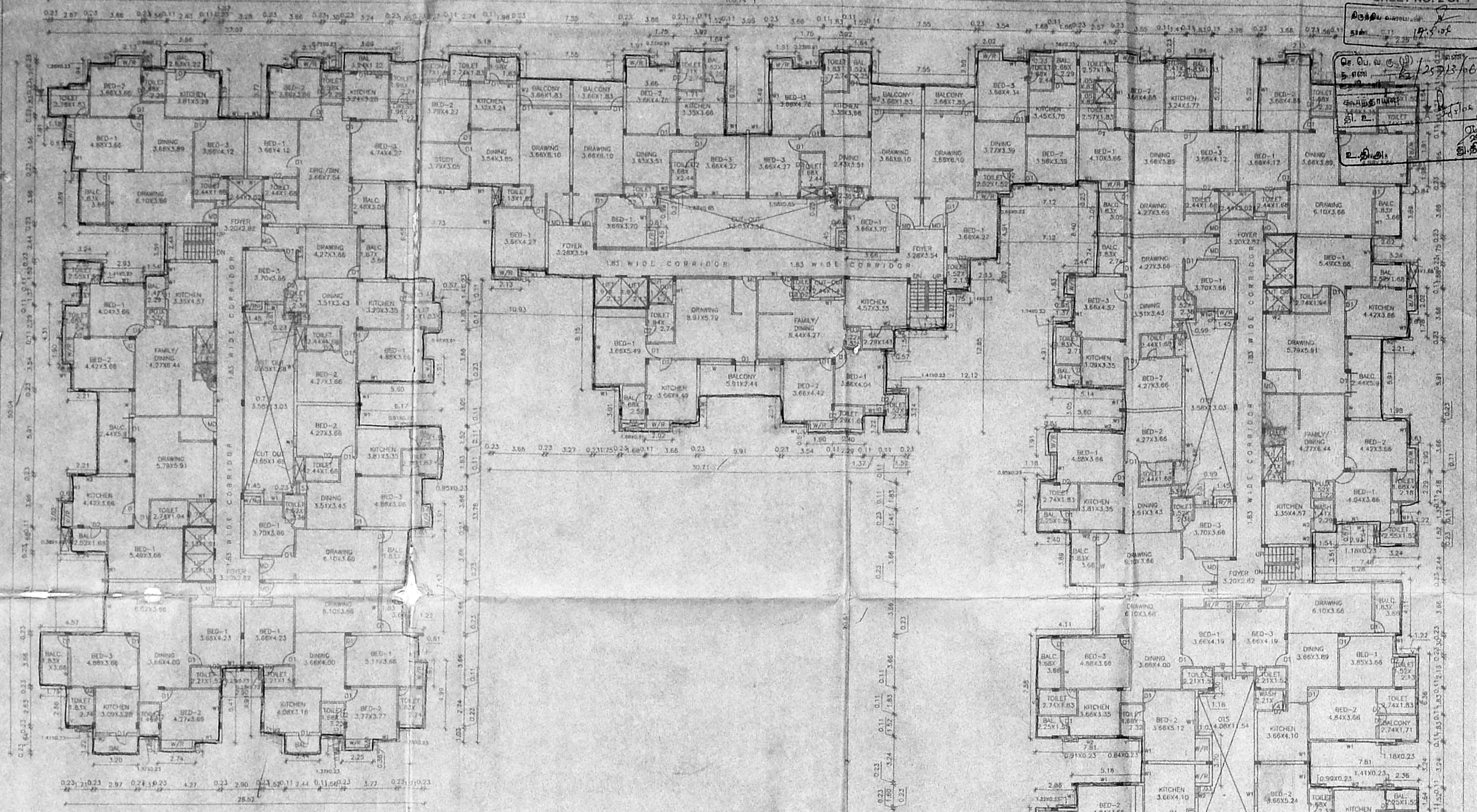

PLAN SHOWING THE PROPOSED RESIDENTIAL BUILDING
 AT S.NO: 697/1C1, 1C2, 1D&699/2A, 2B, 2C, 2D, 2E, 2F, 2G IN
 PALLIKARNAI VILLAGE AND S.NO:24/14AIN OKKIYAM
 THORAPAKKAM VILLAGE, TAMBARAM TALUK,
 KANCHEEPURAM DISTRICT, FOR M. KALAIARASI,
 PALLIKARNAI SPECIAL PANCHYAT & ST. THOMAS
 MOUNT PANCHAYAT UNION

SPECIFICATION
 FOUNDATION CONCRETE USING P.C.C 1:4:8 OVER
 SAND FILLING BRICK WORK IN C.M 1:5 FOR 23CM
 WALLS AND IN C.M 1:4 FOR WALLS WALLPLASTERING
 AND IN C.M 1:4 CEILING PLASTERING AND IN CM 1:3
 R.C.C ROOF SLAB, PLINTH BEAM, LINTEL, LOFT, SUN
 SHADE, ETC., IN C.C M25 MIX FOR FLOORING WITH
 MOSAICTILES WEATHERING COURSE USING B.J.C IN
 LIME MORTAR WALL PAINTING 3COATS USING
 CEMENTBASED PAINT PAINTING WOODWORK WITH
 ENAMEL PAINTING OVER ONE COAT OF PRIMER.

AREA STATEMENTS

| | | |
|-----------------------------------|-------------------|-----------------|
| TOTAL EXTENT (AS PER SITE) | 188234.12 SQ. FT. | 14798.71 SQ. M. |
| TOTAL EXTENT (AS PER FMB) | 169683.70 SQ. FT. | 14933.43 SQ. M. |
| STILT FLOOR AREA | 1294.86 SQ. FT. | 120.34 SQ. M. |
| FIRST FLOOR AREA | 61411.52 SQ. FT. | 5707.39 SQ. M. |
| SECOND FLOOR AREA | 59874.13 SQ. FT. | 5564.51 SQ. M. |
| THIRD FLOOR AREA | 57886.97 SQ. FT. | 5379.83 SQ. M. |
| FOURTH FLOOR AREA | 57395.45 SQ. FT. | 5334.15 SQ. M. |
| TOTAL AREA | 237862.93 SQ. FT. | 22106.22 SQ. M. |
| PLOT COVERAGE | 5787.39 | 22106.22 |
| | 14798.71 | 14798.71 |
| | 39.00% | F.S.I - 0.149 |
| CAR PARKING (NON F.S.I) | 64648.66 SQ. FT. | 6008.24 SQ. M. |
| NO OF CAR PARKING PROVIDED - 165. | | |

SHEET NO: 2 OF 7 FIRST FLOOR PLAN

SCHEDULE OF JOINERIES

| | | |
|--------------|-------------|--------------|
| MD DOOR | 3'3" X 7'0" | 1.00 X 2.13M |
| D1 DOOR | 3'0" X 7'0" | 0.91 X 2.13M |
| D2 DOOR | 2'6" X 7'0" | 0.76 X 2.13M |
| W WINDOW | 8'0" X 4'6" | 2.44 X 1.37M |
| W1 WINDOW | 6'0" X 4'6" | 1.83 X 1.37M |
| W2 WINDOW | 3'6" X 4'6" | 1.07 X 1.37M |
| V VENTILATOR | 2'0" X 2'0" | 0.61 X 0.61M |

SCALE - 1:150 (OR 1" = 120")

M. ATHYANAN, B.E.
 CHARTERED ENGINEER
 Civil & Structural Surveyor No. 19
 Corporation of Chennai
 1, Nallur Street, T. Nagar
 Chennai-77. Ph: 2815624
 Mobile: 31038440

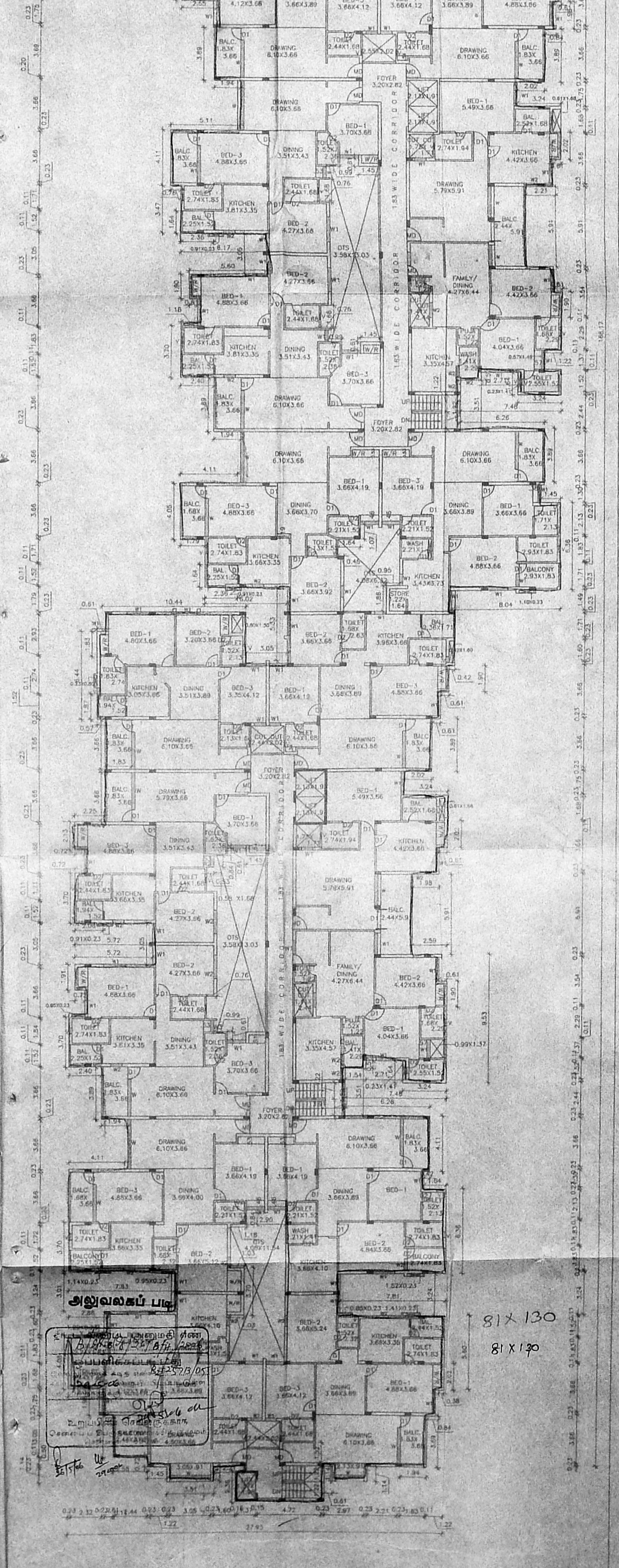

81 X 130
 81 X 170

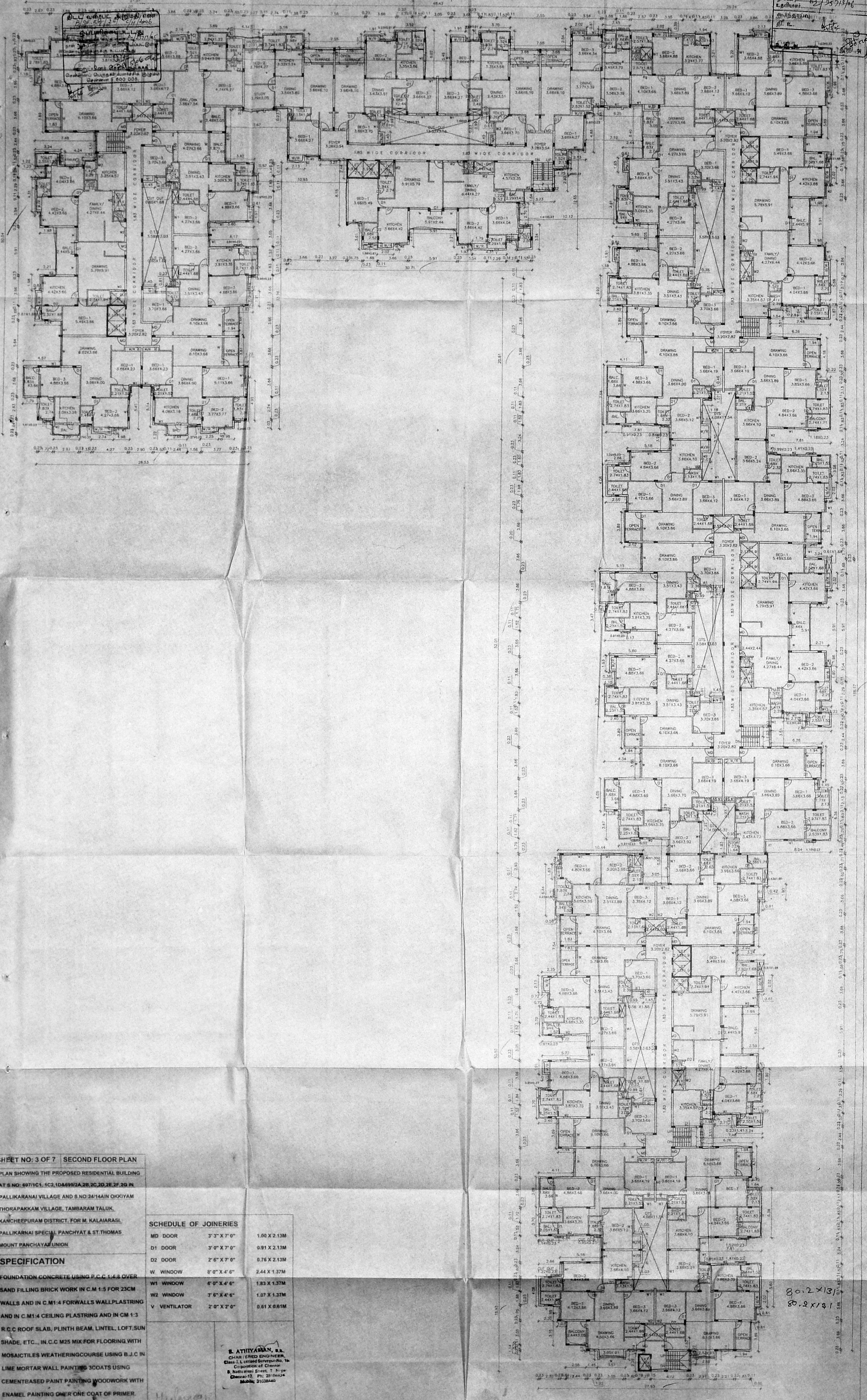

SHEET NO: 3 OF 7 SECOND FLOOR PLAN
 PLAN SHOWING THE PROPOSED RESIDENTIAL BUILDING
 AT S NO: 697/1C1, 1C2, 104/699/2A, 2B, 2C, 2D, 2E, 2F, 2G IN
 PALLIKARAI VILLAGE AND S NO: 24/14AIN OKKIYAM
 THORAPAKKAM VILLAGE, TAMBARAM TALUK,
 KANCHEEPURAM DISTRICT, FOR M. KALAIARASI,
 PALLIKARAI SPECIAL PANCHAYAT & ST. THOMAS
 MOUNT PANCHAYAT UNION

SPECIFICATION
 FOUNDATION CONCRETE USING P.C.C 1:4:8 OVER
 SAND FILLING BRICK WORK IN C.M 1:5 FOR 23CM
 WALLS AND IN C.M 1:4 FOR WALLS WALL PLASTERING
 AND IN C.M 1:4 CEILING PLASTERING AND IN C.M 1:3
 R.C.C ROOF SLAB, PLINTH BEAM, LINTEL, LOFT, SUN
 SHADE, ETC., IN C.C M25 MIX FOR FLOORING WITH
 MOSAICTILES WEATHERING COURSE USING B.J.C IN
 LIME MORTAR WALL PAINTING 3COATS USING
 CEMENT BASED PAINT PAINTING WOODWORK WITH
 ENAMEL PAINTING OVER ONE COAT OF PRIMER.

SCHEDULE OF JOINERIES

| | | |
|--------------|-------------|--------------|
| MD DOOR | 3'3" X 7'0" | 1.00 X 2.13M |
| D1 DOOR | 3'0" X 7'0" | 0.91 X 2.13M |
| D2 DOOR | 2'6" X 7'0" | 0.76 X 2.13M |
| W WINDOW | 8'0" X 4'6" | 2.44 X 1.37M |
| W1 WINDOW | 6'0" X 4'6" | 1.83 X 1.37M |
| W2 WINDOW | 3'6" X 4'6" | 1.07 X 1.37M |
| V VENTILATOR | 2'0" X 2'0" | 0.61 X 0.61M |

S. ATHYANAN, S.S.
 CHARTERED ENGINEER,
 Class I, Licensed Surveyor No. 19
 Corporation of Chennai
 B. Natchiar Street, T. Nagar
 Chennai-17, Ph. 2516024
 Mobile: 3102840

OWNER: _____ LICENSED SURVEYOR: _____

80.2 x 131
 80.2 x 131

SHEET NO. 4 OF 7
 12/20/20
 5. am
 12/20/20

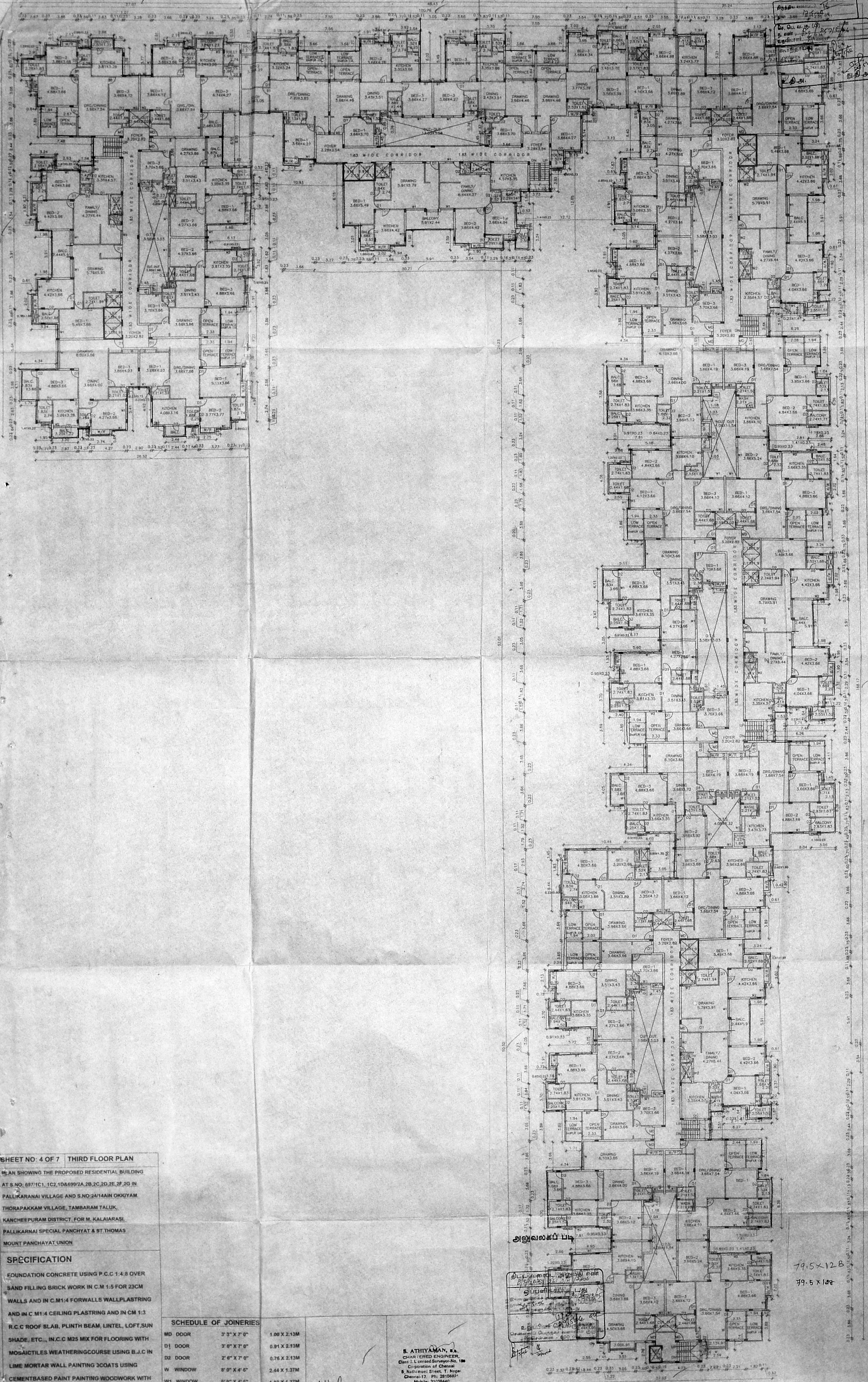

SHEET NO: 4 OF 7 THIRD FLOOR PLAN
 PLAN SHOWING THE PROPOSED RESIDENTIAL BUILDING
 AT S.NO. 697/1C1, 1C2, 1D&699/2A, 2B, 2C, 2D, 2E, 2F, 2G IN
 PALLIKARANAI VILLAGE AND S.NO.24/11A/11B OKKYAM
 THORAPAKKAM VILLAGE, TAMBARAM TALUK,
 KANCHEEPURAM DISTRICT, FOR M. KALAIARASI,
 PALLIKARNAI SPECIAL PANCHAYAT & ST. THOMAS
 MOUNT PANCHAYAT UNION

SPECIFICATION

FOUNDATION CONCRETE USING P.C.C 1:4:8 OVER
 SAND FILLING BRICK WORK IN C.M 1:5 FOR 23CM
 WALLS AND IN C.M:1:4 FOR WALLS WALLPLASTERING
 AND IN C.M:1:4 CEILING PLASTERING AND IN CM 1:3
 R.C.C ROOF SLAB, PLINTH BEAM, LINTEL, LOFT, SUN
 SHADE, ETC., IN C.C M25 MIX FOR FLOORING WITH
 MOSAICTILES WEATHERING COURSE USING B.J.C IN
 LIME MORTAR WALL PAINTING 3COATS USING
 CEMENT BASED PAINT PAINTING WOODWORK WITH
 ENAMEL PAINTING OVER ONE COAT OF PRIMER.

SCALE - 1:150 (OR 1" = 12")

SCHEDULE OF JOINERIES

| | | |
|--------------|-------------|--------------|
| MD DOOR | 3'3" X 7'0" | 1.00 X 2.13M |
| D1 DOOR | 3'0" X 7'0" | 0.91 X 2.13M |
| D2 DOOR | 2'6" X 7'0" | 0.76 X 2.13M |
| W WINDOW | 8'0" X 4'6" | 2.44 X 1.37M |
| W1 WINDOW | 5'6" X 4'6" | 1.83 X 1.37M |
| W2 WINDOW | 3'6" X 4'6" | 1.07 X 1.37M |
| V VENTILATOR | 2'0" X 2'0" | 0.61 X 0.61M |

M. Kalaiarasi

S. ATHIYAMAN, B.A.
 CHARTERED ENGINEER,
 Class I, Licensed Surveyor - No. 100
 Corporation of Chennai
 6, Nathamuni Street, T. Nagar
 Chennai-17. Ph: 2815687
 Mobile: 9108844

OWNER
 LICENSED SURVEYOR

அலுவலகப் படி
 சி. பி. சுவாமிநாதன்
 பி. சி. சுவாமிநாதன்
 சி. பி. சுவாமிநாதன்
 பி. சி. சுவாமிநாதன்

79.5 x 12.8
 79.5 x 13.8

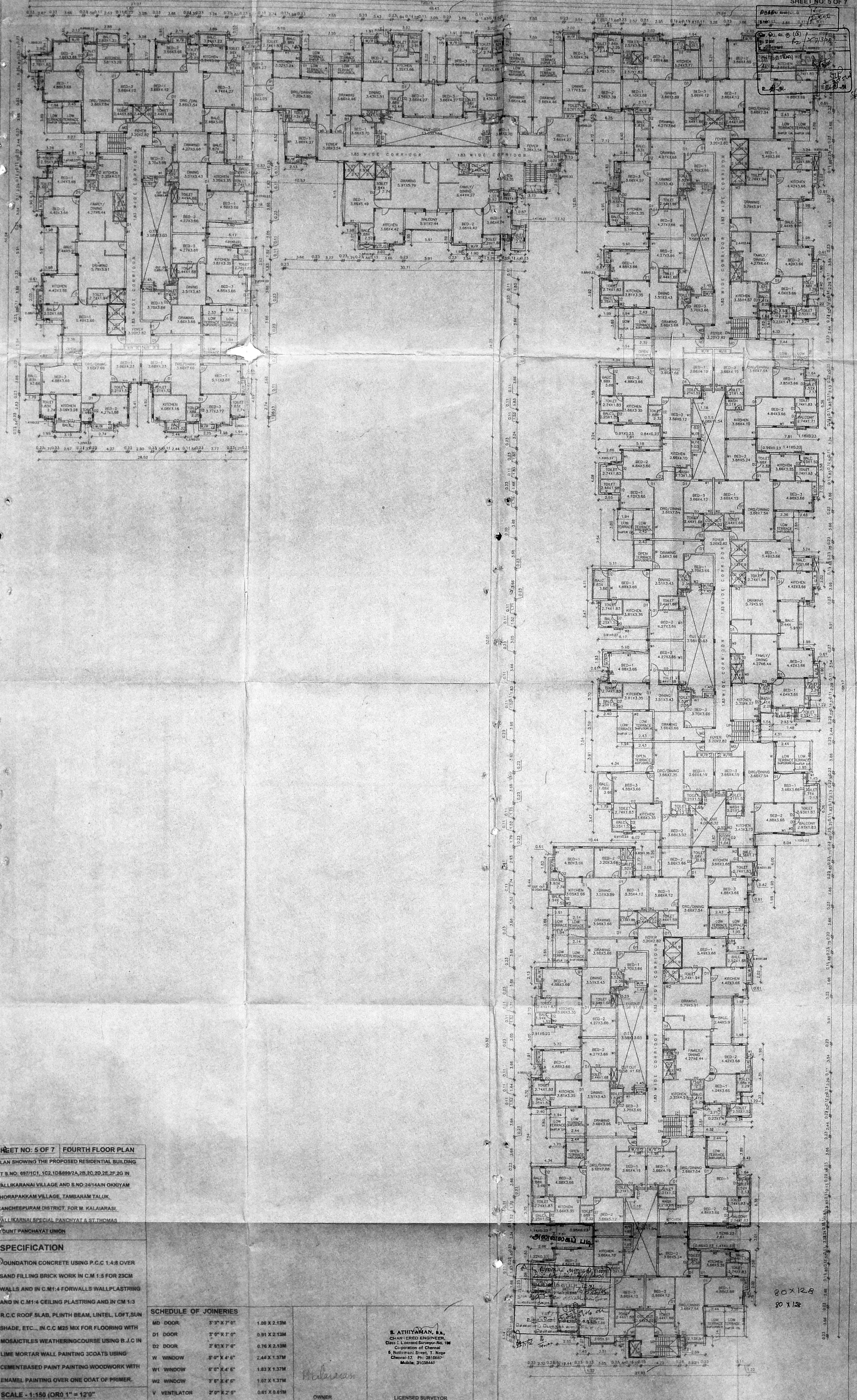

SHEET NO. 5 OF 7 FOURTH FLOOR PLAN
 PLAN SHOWING THE PROPOSED RESIDENTIAL BUILDING
 AT S.NO. 697/1C1, 1C2, 1D&699/2A, 2B, 2C, 2D, 2E, 2F, 2G IN
 VALLIKARANAI VILLAGE AND S.NO.24/14AN OKKIYAM
 THORAPAKKAM VILLAGE, TAMBARAM TALUK,
 KANCHI PURAM DISTRICT, FOR M. KALAIARASI,
 PALLIKARNAL SPECIAL PANCHAYAT & ST. THOMAS
 MOUNT PANCHAYAT UNION

SPECIFICATION
 FOUNDATION CONCRETE USING P.C.C 1:4:8 OVER
 SAND FILLING BRICK WORK IN C.M 1:5 FOR 23CM
 WALLS AND IN C.M:1:4 FOR WALLS WALLPLASTERING
 AND IN C.M:1:4 CEILING PLASTERING AND IN CM 1:3
 R.C.C ROOF SLAB, PLINTH BEAM, LINTEL, LOFT, SUN
 SHADE, ETC., IN C.C M25 MIX FOR FLOORING WITH
 MOSAICTILES WEATHERING COURSE USING B.J.C IN
 LIME MORTAR WALL PAINTING 3COATS USING
 CEMENTBASED PAINT PAINTING WOODWORK WITH
 ENAMEL PAINTING OVER ONE COAT OF PRIMER.
SCALE - 1:150 (OR 1" = 12'0")

SCHEDULE OF JOINERIES

| | | |
|--------------|-------------|--------------|
| MD DOOR | 3'3" X 7'0" | 1.00 X 2.13M |
| D1 DOOR | 5'0" X 7'0" | 0.91 X 2.13M |
| D2 DOOR | 2'6" X 7'0" | 0.76 X 2.13M |
| W WINDOW | 5'0" X 4'6" | 2.44 X 1.37M |
| W1 WINDOW | 6'0" X 4'6" | 1.83 X 1.37M |
| W2 WINDOW | 3'6" X 4'6" | 1.07 X 1.37M |
| V VENTILATOR | 2'0" X 2'0" | 0.61 X 0.61M |

S. ATHIYAMAN, S.S.
 CHARTERED SURVEYOR,
 CLERS - I, Licensed Surveyor - No. 15
 Corporation of Chennai
 6, Nethimuni Street, T. Nagar
 Chennai-17, Ph: 2816607
 Mobile: 91028460

OWNER
 LICENSED SURVEYOR

80 x 128
 80 x 128

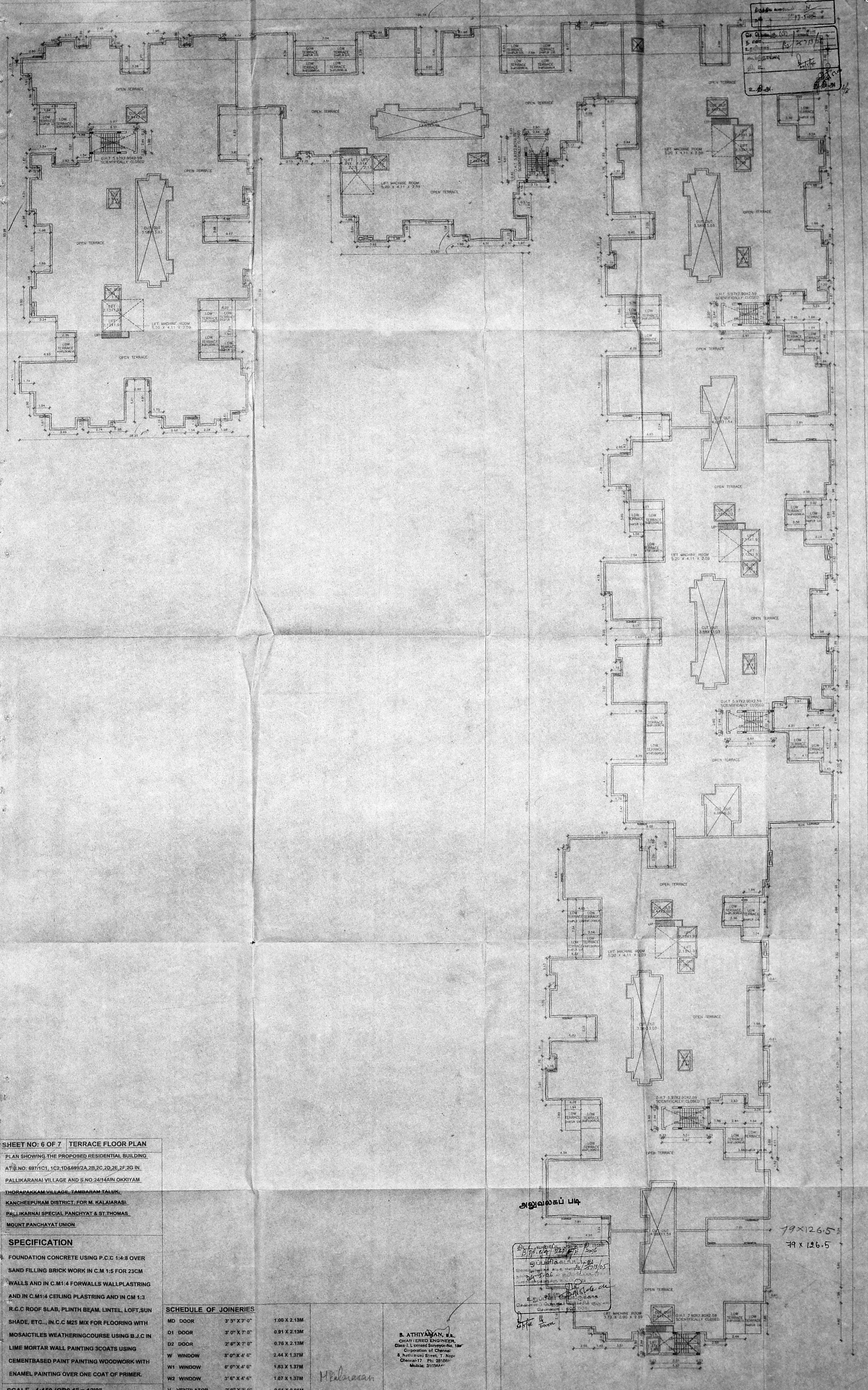

217-5-02
 5.00
 20/10/11
 2.11.11

SHEET NO: 6 OF 7 TERRACE FLOOR PLAN
 PLAN SHOWING THE PROPOSED RESIDENTIAL BUILDING
 AT S.NO: 697/1C1, 1C2, 1D&699/2A, 2B, 2C, 2D, 2E, 2F, 2G IN
 PALLIKARANAI VILLAGE AND S.NO: 24/14AIN OKKIYAM
 THORAPAKKAM VILLAGE, TAMBARAM TALUK,
 KANCHEEPURAM DISTRICT, FOR M. KALAIARASI,
 PALLIKARNAI SPECIAL PANCHAYAT & ST. THOMAS,
 MOUNT PANCHAYAT UNION

SPECIFICATION
 FOUNDATION CONCRETE USING P.C.C 1:4:8 OVER
 SAND FILLING BRICK WORK IN C.M 1:5 FOR 23CM
 WALLS AND IN C.M 1:4 FOR WALLS WALL PLASTERING
 AND IN C.M 1:4 CEILING PLASTERING AND IN CM 1:3
 R.C.C ROOF SLAB, PLINTH BEAM, LINTEL, LOFT, SUN
 SHADE, ETC., IN C.C M25 MIX FOR FLOORING WITH
 MOSAIC TILES WEATHERING COURSE USING B.J.C IN
 LIME MORTAR WALL PAINTING 3 COATS USING
 CEMENT BASED PAINT PAINTING WOODWORK WITH
 ENAMEL PAINTING OVER ONE COAT OF PRIMER.
SCALE - 1:150 (OR 0"1" = 12'0")

| SCHEDULE OF JOINERIES | | |
|-----------------------|-------------|--------------|
| MD DOOR | 3'3" X 7'0" | 1.00 X 2.13M |
| D1 DOOR | 3'0" X 7'0" | 0.91 X 2.13M |
| D2 DOOR | 2'6" X 7'0" | 0.76 X 2.13M |
| W WINDOW | 8'0" X 4'6" | 2.44 X 1.37M |
| W1 WINDOW | 6'0" X 4'6" | 1.83 X 1.37M |
| W2 WINDOW | 3'6" X 4'6" | 1.07 X 1.37M |
| V VENTILATOR | 2'0" X 2'0" | 0.61 X 0.61M |

B. ATHIYAMAN, S.S.
 CHARTERED ENGINEER,
 Class I, Licensed Surveyor No. 107
 Corporation of Chennai
 8, Nethimani Street, T. Nagar
 Chennai-17. Ph: 281661
 Mobile: 9105644

OWNER
 LICENSED SURVEYOR

அலுவலகப் படி

கட்டிட வரைபடம்
 பிளான் நம்பிக்கை
 இப்பலுவலகப் படி
 20/10/11
 2.11.11

79 x 126.5
 79 x 126.5

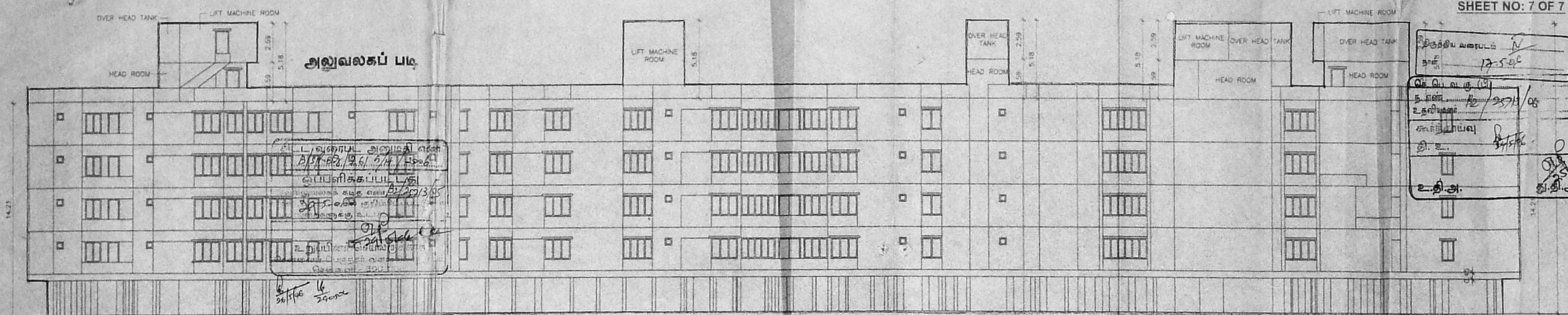

சிறப்பு வகைப்பாடு
 17-5-2016
 ந. என். ச. சுவாமிநாதன்
 ச. சுவாமிநாதன்
 தி. உ.
 உ. தி. அ.

அலுவலகப் படி
 அமைப்பு
 17-5-2016
 ச. சுவாமிநாதன்
 ச. சுவாமிநாதன்
 தி. உ.
 உ. தி. அ.

ELEVATION

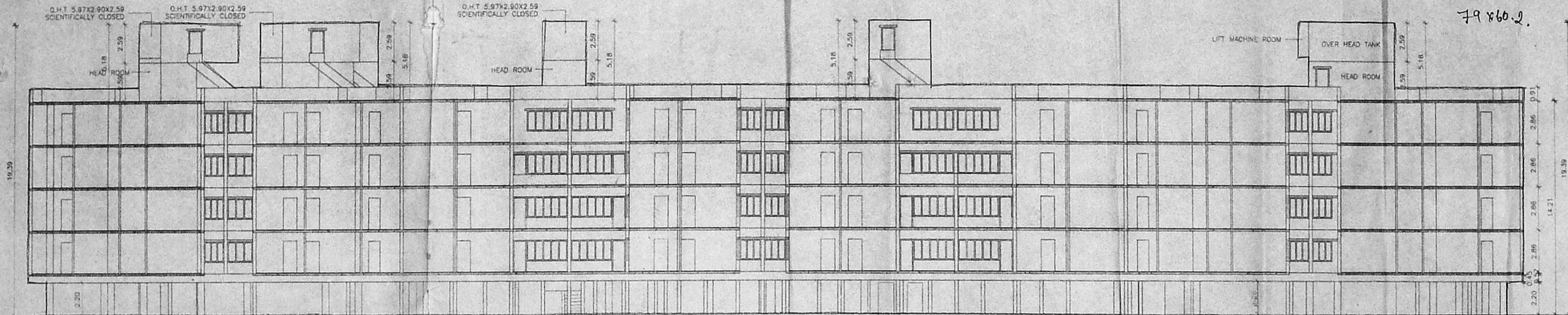

SECTION - 'AA'

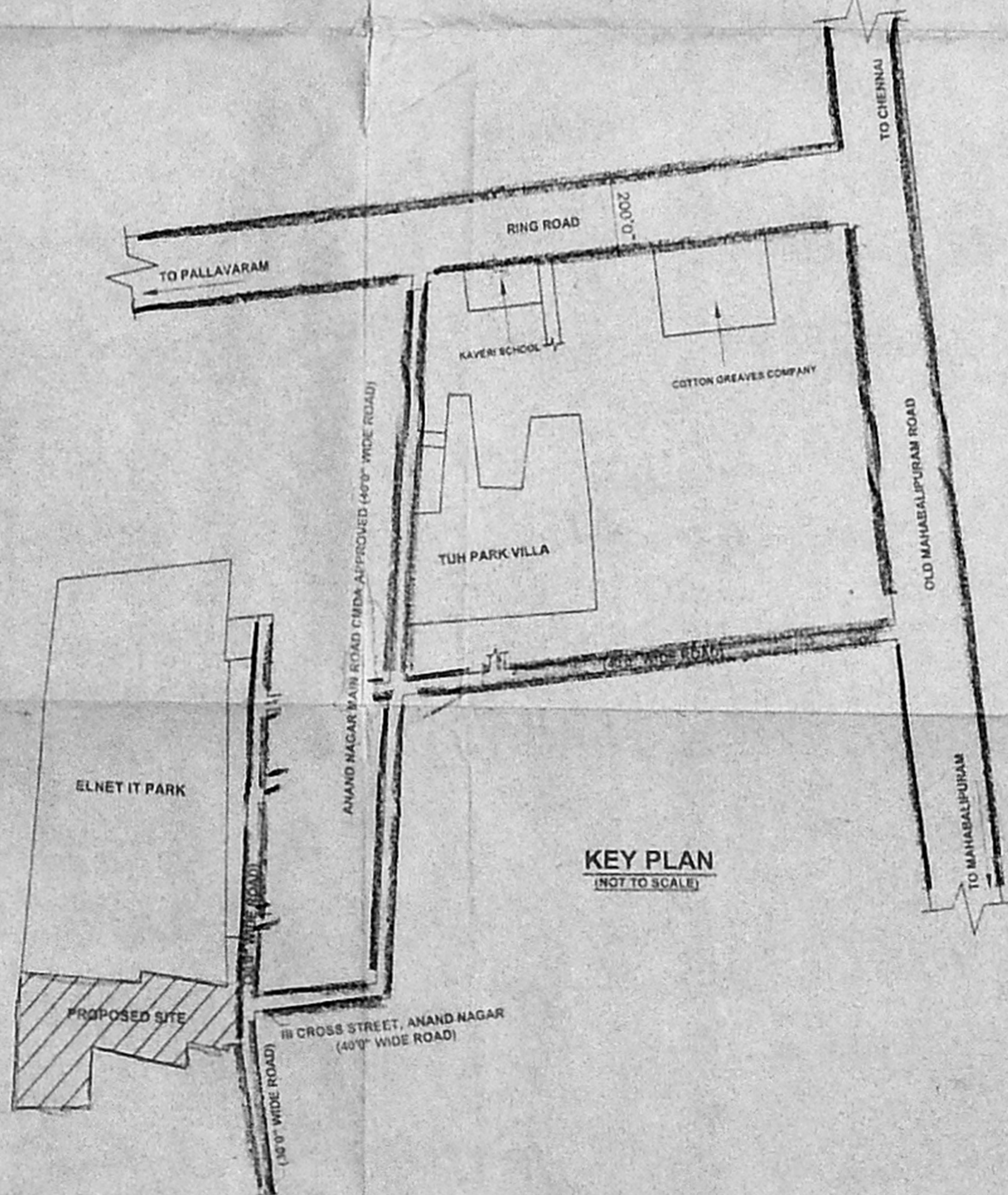

SCHEDULE OF JOINERIES

| | | |
|--------------|---------------|--------------|
| MD DOOR | 3' 3" X 7' 0" | 1.00 X 2.13M |
| D1 DOOR | 3' 0" X 7' 0" | 0.91 X 2.13M |
| D2 DOOR | 2' 6" X 7' 0" | 0.76 X 2.13M |
| W WINDOW | 8' 0" X 4' 6" | 2.44 X 1.37M |
| W1 WINDOW | 6' 0" X 4' 6" | 1.83 X 1.37M |
| W2 WINDOW | 3' 6" X 4' 6" | 1.07 X 1.37M |
| V VENTILATOR | 2' 0" X 2' 0" | 0.61 X 0.61M |

SPECIFICATION

FOUNDATION CONCRETE USING P.C.C 1:4:8 OVER SAND FILLING BRICK WORK IN C.M 1:5 FOR 23CM WALLS AND IN C.M:1:4 FOR WALLS WALLPLASTERING AND IN C.M:1:4 CEILING PLASTERING AND IN CM 1:3 R.C.C ROOF SLAB, PLINTH BEAM, LINTEL, LOFT, SUN SHADE, ETC., IN C.C M25 MIX FOR FLOORING WITH MOSAICTILES WEATHERING COURSE USING B.J.C IN LIME MORTAR WALL PAINTING 3COATS USING CEMENTBASED PAINT PAINTING WOODWORK WITH ENAMEL PAINTING OVER ONE COAT OF PRIMER.

ELEVATION & SECTION

PLAN SHOWING THE PROPOSED RESIDENTIAL BUILDING AT S.NO: 697/1C1, 1C2, 1D&699/2A, 2B, 2C, 2D, 2E, 2F, 2G IN PALLIKARANAI VILLAGE AND S.NO: 24/14AIN OKKIYAM THORAPAKKAM VILLAGE, TAMBARAM TALUK, KANCHEEPURAM DISTRICT FOR M. KALAIARASI PALLIKARNAI SPECIAL PANCHYAT & ST. THOMAS MOUNT PANCHAYAT UNION

SCALE - 1:150 (OR 1" = 12'0")

S. ATHIYAN, B.E.
 CHAR. ERD ENGINEER,
 Class-1. Licensed Surveyor-No. 18
 Corporation of Chennai
 6 Northmuni Street, T. Nagar
 Chennai-17. Ph: 28156824
 Mobile: 31038440

OWNER

LICENSED SURVEYOR

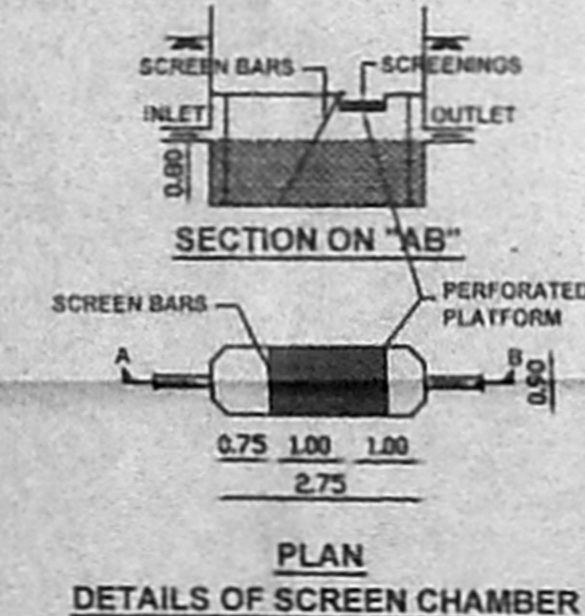
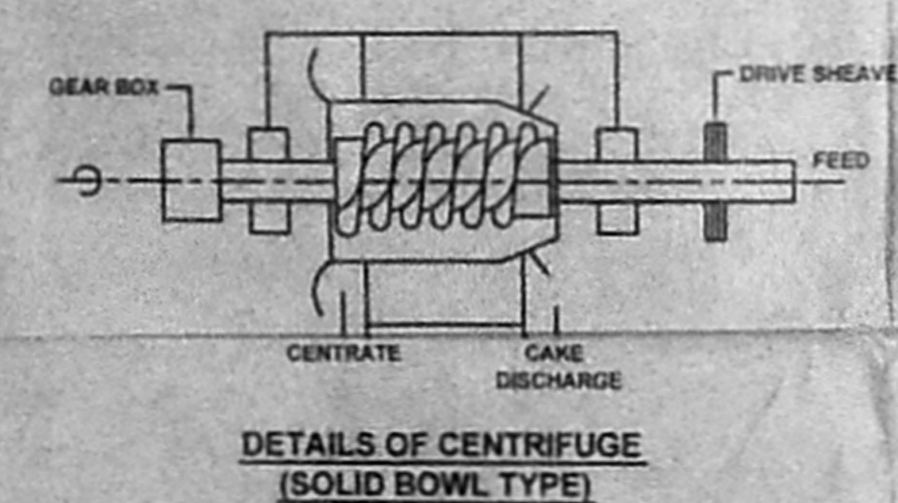
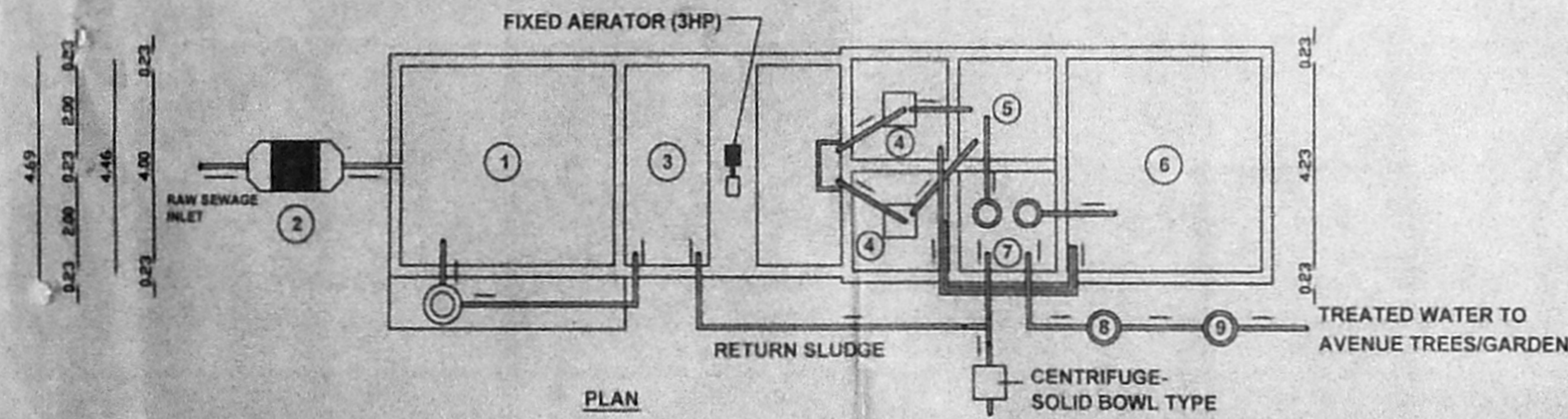
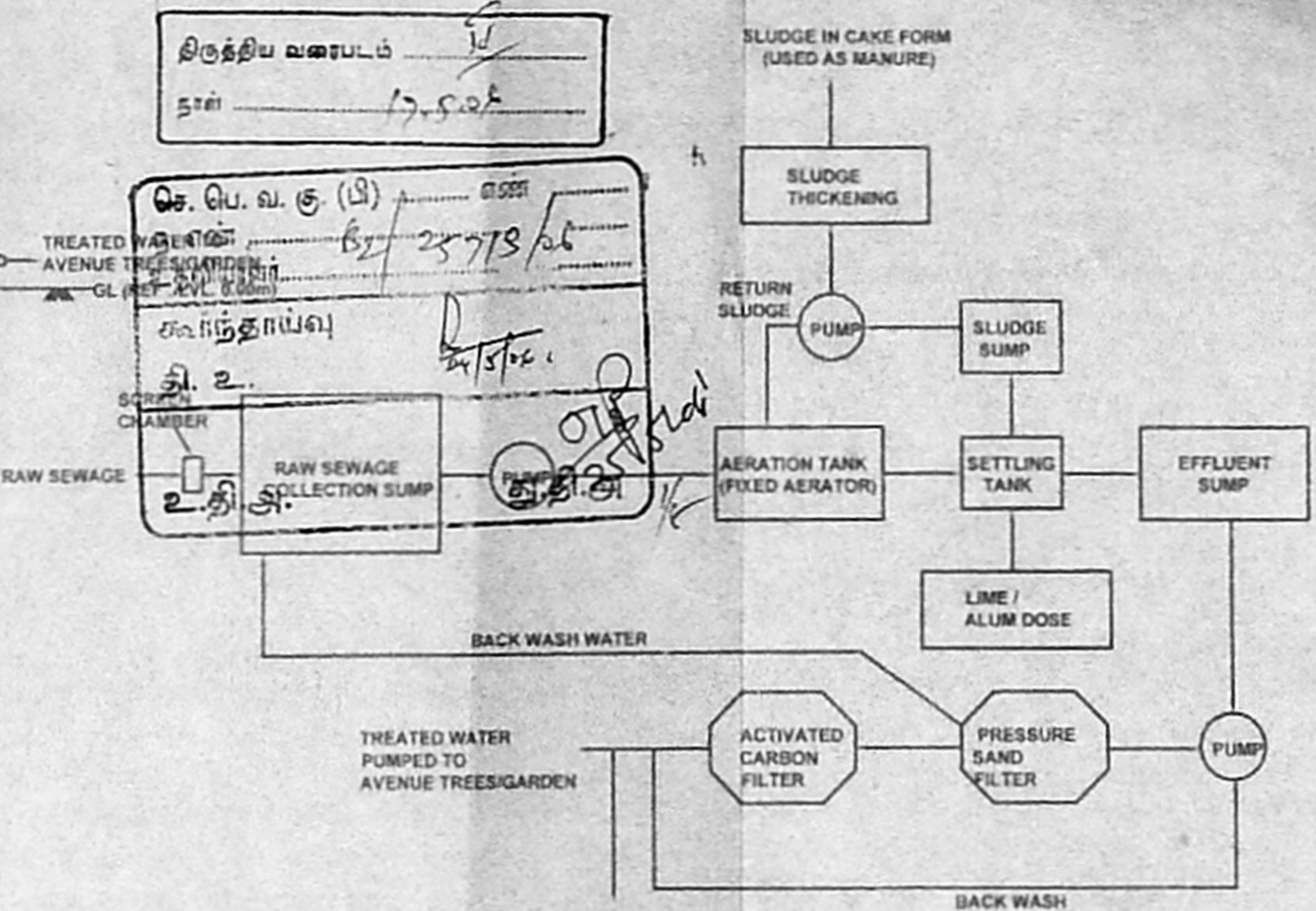
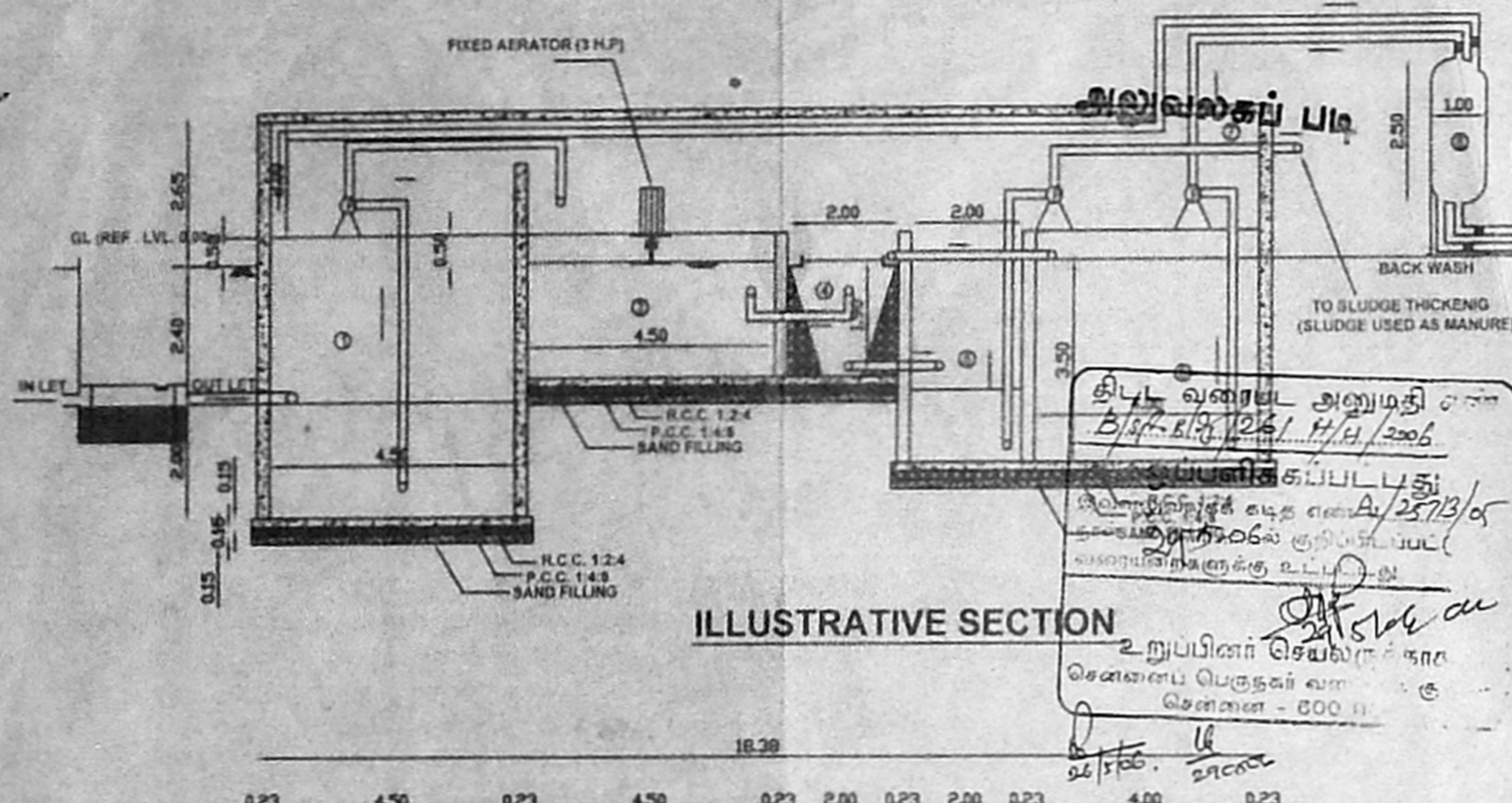

- LEGEND :**
1. RAW SEWAGE COLLECTION SUMP
 2. SCREEN CHAMBER
 3. AERATION TANK
 4. SETTLING TANK
 5. SLUDGE SUMP
 6. EFFLUENT SUMP
 7. PUMP KIOSK
 8. PRESSURE SAND FILTER
 9. ACTIVATED CARBON FILTER
 - P - PUMP

DESIGN OF SEWAGE TREATMENT PLANT FOR THE PROPOSED RESIDENTIAL FLATS AT S.NO:697/1C1,1C2,1D & 699/2A,2B,2C, 2D,2E,2F,2G, IN PALLIKARNAI VILLAGE, AND S.NO:24/14 IN OKKIYAM THORAPAKKAM VILLAGE, TAMBARAM TALUK, KANCHEEPURAM DISTRICT.

M. Kalanani
OWNER

SANKARA NARAYANAN
LICENSED PLUMBER
METRIC WATER
No. 60, Perambalur Kall Street,
Kottur Chennai - 600 085.
LICENSED SURVEYOR